

**COOK COUNTY
MULTI-JURISDICTIONAL
HAZARD MITIGATION PLAN
VOLUME 2 - Municipal Annexes**

Evergreen Park Annex

FINAL

July 2019

Prepared for:



Cook County
Department of Homeland Security and Emergency Management
69 W. Washington St., Suite 2600
Chicago, Illinois 60602

Toni Preckwinkle
President
Cook County Board of Commissioners

William Barnes
Executive Director
Cook County Department of Homeland
Security & Emergency Management

Table of Contents

Hazard Mitigation Point of Contact	2
Jurisdiction Profile.....	3
Capability Assessment	4
Jurisdiction-Specific Natural Hazard Event	8
Hazard Risk Ranking.....	10
Mitigation Strategies and Actions.....	11
New Mitigation Actions	14
Ongoing Mitigation Actions	17
Completed Mitigation Actions	22
Future Needs to Better Understand Risk/Vulnerability	24
Additional Comments.....	25
HAZUS-MH Risk Assessment Results	26
Hazard Mapping.....	29

Hazard Mitigation Point of Contact

Primary Point of Contact	Alternate Point of Contact
Ronald L. Kleinhaus, Fire Chief 9000 S. Kedzie Ave Evergreen Park, IL 60805 (708) 422-2148 rkleinhaus@evpkfd.org	Wiliam Lorenz, Director of Public Works 9418 S. Kedzie Ave Evergreen Park, IL. 60805 (708) 422-1551 eppwl@hotmail.com

Jurisdiction Profile

The following is a summary of key information about the jurisdiction and its history:

- **Date of Incorporation:** 1893
- **Current Population:** 19,325 as of 2018 U.S. Census population estimates.
- **Population Growth:** There has been a slow, but steady population decrease in Evergreen Park over the past 40 plus years. With a decrease of a little over 1 percent from 2010 to 2017.
- **Location and Description:** Evergreen Park is south suburb of Chicago in Cook County, located 16 miles south of the Chicago Loop. The Village is surrounded by the city of Chicago on three of its sides, while Oak Lawn and Hometown border it on the west. Chicago’s Ashburn community is to its north, Beverly is to its east, and Beverly and Mount Greenwood are to its south. The village has a total area of 3.16 square miles. While the village remains small in size, it lays a mere seventeen miles southwest of the Loop. The Village is also currently surrounded by Chicago on the north, south, and east ends. Evergreen Park is also known as the “Village of Churches” because of its thirteen established religious congregations within close proximity.
- **Brief History:** The Village of Evergreen Park was incorporated on December 20, 1893. Prior to its incorporation, the village was sustained by approximately 500 regional residents. Strides to become a village occurred as a result of other Chicago suburbs requesting annexation in order to survive. The final decision to incorporate the village as its own entity separate from the City of Chicago was made by 41 out of 50 residents that showed up to vote on the matter. On that day, the Village of Evergreen Park officially occupied an area of four square miles. Today, the Village of Evergreen Park still rests on a four square mile area.
- **Climate:** The climate in the Village of Evergreen Park is classified as humid continental, with all four seasons distinctly represented: wet springs; hot/often humid summers; pleasant autumns; and cold winters. The average rainfall is 39 inches, and the average precipitation days are 124. The July high is around 84 degrees and the January low is 20 degrees.
- **Governing Body Format:** The Village of Evergreen Park is governed by the mayor, village clerk and 6 village trustees. This body will assume the responsibility for the adoption and implementation of this plan. Evergreen Park operated 8 departments including: Animal Control Department, Building Department, Fire Department, Office of Citizen Services, Police Department, Public Works Department, Recreation Department, and Youth Department.
- **Development Trends:** New developments within the past year include the site of the former Evergreen Country club being subdivided to provide more retail shopping and a recreation area for village residents. A new retail development at 91st St. & Western Ave. includes, Menards, Meijer, Michaels and Ross Clothing. A Marianos grocery store is being constructed on the site of a former car dealership at 95th St. & Washtenaw Ave. In 2017, a new retail market place opened, named the Evergreen Market Place, a contemporary outdoor mall replacing the former Evergreen Plaza anchoring the corner 95th Street and Western Avenue in Evergreen Park.

Capability Assessment

The assessment of the jurisdiction’s legal and regulatory capabilities is presented in the *Legal and Regulatory Capability Table* below. The assessment of the jurisdiction’s fiscal capabilities is presented in the *Fiscal Capability Table* below. The assessment of the jurisdiction’s administrative and technical capabilities is presented in the *Administrative and Technical Capability Table* below. Information on the community’s National Flood Insurance Program (NFIP) compliance is presented in the *National Flood Insurance Program Compliance Table* below. Classifications under various community mitigation programs are presented in the *Community Classifications Table* below.

TABLE: LEGAL AND REGULATORY CAPABILITY					
	Local Authority	State or Federal Prohibitions	Other Jurisdictional Authority	State Mandated	Comments
Codes, Ordinances & Requirements					
Building Code	Yes	No	No	Yes	Ordinance 2 - 2013
Zonings	Yes	No	No	Yes	Chapter 25 - 2007
Subdivisions	Yes	No	No	No	Chapter 25 - 2007
Stormwater Management	No	No	Yes	Yes	State regulates industrial activity from Construction sites 1 acre or larger under section 302 CWA.
Post Disaster Recovery	No	No	No	No	
Real Estate Disclosure	No	No	Yes	Yes	(765 ILCS 77/) Residential Real Property Disclosure Act.
Growth Management	No	No	No	No	
Site Plan Review	Yes	No	No	No	Chapter 5 - 2010
Public Health and Safety	Yes	No	No	Yes	Chapter 9 - 1998
Environmental Protection	No	No	No	No	
Planning Documents					

General or Comprehensive Plan	No	No	No	No	
<i>Is the plan equipped to provide linkage to this mitigation plan?</i>					N/A
Floodplain or Basin Plan	No	N/A	No	No	N/A
Stormwater Plan	Yes	Yes	No	Yes	N/A
Capital Improvement Plan	No	No	No	No	N/A
<i>What types of capital facilities does the plan address?</i>					N/A
<i>How often is the plan revised/updated?</i>					N/A
Habitat Conservation Plan	No	No	No	No	
Economic Development Plan	No	No	Yes	Yes	The Economic Development Commission is charged with reviewing all economic development related programs and incentives including tax incentives offered through the Cook County 6b program.
Shoreline Management Plan	No	No	No	No	N/A
Response/Recovery Planning					
Comprehensive Emergency Management Plan	Yes	No	Yes	Yes	Cook County DHSEM
Threat and Hazard Identification and Risk Assessment	Yes	No	Yes	No	Cook County DHSEM Preparing THIRA
Terrorism Plan	Yes	No	Yes	Yes	Cook County DHSEM
Post-Disaster Recovery Plan	No	No	No	No	
Continuity of Operations Plan	Yes	No	Yes	No	Cook County DHSEM
Public Health Plans	No	No	Yes	No	Cook County DPH

TABLE: FISCAL CAPABILITY

Financial Resources	Accessible or Eligible to Use?
Community Development Block Grants	Yes
Capital Improvements Project Funding	Yes
Authority to Levy Taxes for Specific Purposes	No
User Fees for Water, Sewer, Gas or Electric Service	Yes
Incur Debt through General Obligation Bonds	Yes
Incur Debt through Special Tax Bonds	No
Incur Debt through Private Activity Bonds	No
Withhold Public Expenditures in Hazard-Prone Areas	No
State Sponsored Grant Programs	Yes
Development Impact Fees for Homebuyers or Developers	Yes

TABLE: ADMINISTRATIVE AND TECHNICAL CAPABILITY

Staff/Personnel Resources	Available?	Department/Agency/Position
Planners or engineers with knowledge of land development and land management practices	Yes	Village Engineers
Engineers or professionals trained in building or infrastructure construction practices	Yes	Village Engineers
Planners or engineers with an understanding of natural hazards	Yes	Village Engineers
Staff with training in benefit/cost analysis	No	
Surveyors	No	
Personnel skilled or trained in GIS applications	Yes	Cook County GIS Consortium
Scientist familiar with natural hazards in local area	No	
Emergency manager	Yes	Fire Chief
Grant writers	No	

TABLE: NATIONAL FLOOD INSURANCE PROGRAM COMPLIANCE

What department is responsible for floodplain management in your jurisdiction?	N/A
Who is your jurisdiction’s floodplain administrator? (department/position)	N/A
Are any certified floodplain managers on staff in your jurisdiction?	N/A
What is the date of adoption of your flood damage prevention ordinance?	N/A
When was the most recent Community Assistance Visit or Community Assistance Contact?	N/A
Does your jurisdiction have any outstanding NFIP compliance violations that need to be addressed? If so, please state what they are.	N/A
Do your flood hazard maps adequately address the flood risk within your jurisdiction? (If no, please state why)	N/A
Does your floodplain management staff need any assistance or training to support its floodplain management program? If so, what type of assistance/training is needed?	N/A
Does your jurisdiction participate in the Community Rating System (CRS)? If so, is your jurisdiction seeking to improve its CRS Classification? If not, is your jurisdiction interested in joining the CRS program?	No; No
Note: Evergreen Park is participating in the NFIP with no mapped special flood hazard area.	

TABLE: COMMUNITY CLASSIFICATIONS

	Participating?	Classification	Date Classified
Community Rating System	No	N/A	N/A
Building Code Effectiveness Grading Schedule	Yes	6	4/2013
Public Protection/ISO	Yes	2	4/2013
StormReady	Yes	Gold (Countywide)	2014
Tree City USA	No	N/A	N/A

Jurisdiction-Specific Natural Hazard Event

The information provided below was solicited from the jurisdiction and supported by NOAA and other relevant data sources.

The *Natural Hazard Events Table* lists all past occurrences of natural hazards within the jurisdiction. Repetitive flood loss records are as follows:

- Number of FEMA-Identified Repetitive Loss Properties: 0
- Number of FEMA-Identified Severe Repetitive Loss Properties: 0
- Number of Repetitive Flood Loss/Severe Repetitive Loss Properties That Have Been Mitigated: 0

TABLE: NATURAL HAZARD EVENTS			
Type of Event	FEMA Disaster Number (if applicable)	Date	Preliminary Damage Assessment
Snow Storm	FEMA-1960-DR-IL	1/31/2011 - 2/03/2011	\$61,833.97
Snow Storm	EM-3161	12/11/2000	-
Snow Storm	EM-3134	1/1/1999	-
Snow Storm	EM-3068	1/16/1979	-

Jurisdiction-Specific Hazards and Impacts

Hazards that represent a county-wide risk are addressed in the Risk Assessment section of the 2019 Cook County Multi-Jurisdictional Hazard Mitigation Plan Update. This section only addresses the hazards and their associated impacts that are **relevant** and **unique** to the municipality.

Flood: Extremely heavy rain causes urban flash flooding throughout the Village. All of the community is located within a high urban flooding susceptibility zone, therefore all property assets within the community carry at least some risk of flood damage.

Extreme Heat: Extreme heat impacts the Village's at-risk populations who do not have air conditioning.

High Winds: Previously, high winds have caused power outages throughout the Village. In 2011, a large tree was blown down on to power lines near 102nd and Wood Street.

Blizzards: Blizzards have caused school closings, interruption of business, and Village services.

Extreme Cold: Extreme cold events have caused school closings, interruption of business, and Village services.

Ice Storms: Ice storms have caused school closings, interruption of business, and Village services.

Tornado: The Village's infrastructure is vulnerable to tornado-caused damages.

Hazard Risk Ranking

The *Hazard Risk Ranking Table* below presents the ranking of the hazards of concern. Hazard area extent and location maps are included at the end of this chapter. These maps are based on the best available data at the time of the preparation of this plan, and are considered to be adequate for planning purposes.

TABLE: HAZARD RISK RANKING		
Rank	Hazard Type	Risk Rating Score (Probability x Impact)
1	Severe Weather	54
2	Severe Winter Weather	54
3	Tornado	45
4	Earthquake	12
5	Flood	6
6	Drought	2
7	Dam Failure	0

Mitigation Strategies and Actions

The heart of the mitigation plan is the mitigation strategy, which serves as the long-term blueprint for reducing the potential losses identified in the risk assessment. The mitigation strategy describes how the community will accomplish the overall purpose, or mission, of the planning process. In this section, mitigation actions/projects were updated/amended, identified, evaluated, and prioritized. This section is organized as follows:

- New Mitigation Actions - New actions identified during this 2019 update process
- Ongoing Mitigation Actions - Ongoing actions with no definitive end or that are still in progress. During the 2019 update, these "ongoing" mitigation actions and projects were modified and/or amended, as needed.
- Completed Mitigation Actions - An archive of all identified and completed projects, including completed actions since 2014.

The *Hazard Mitigation Action Plan Matrix Table* below lists the actions that make up the jurisdiction’s hazard mitigation plan. The *Mitigation Strategy Priority Schedule Table* identifies the priority for each action.

TABLE: HAZARD MITIGATION ACTION PLAN MATRIX						
Status	Hazards Mitigated	Objectives Met	Lead Agencies	Estimated Cost	Sources of Funding	Timeline/Projected Completion Date (a)
Action E8.1 —Where appropriate, support retrofitting, purchase, or relocation of structures in hazard-prone areas to prevent future structure damage. Give priority to properties with exposure to repetitive losses.						
Removed	All	7, 13	Village of Evergreen Park	High	FEMA Hazard Mitigation Grants	Removed
Action E8.2 —Continue to support the countywide actions identified in this plan.						
Ongoing	All	All	Village of Evergreen Park	Low	General Fund	Short- and Long-term
Action E8.3 —Actively participate in the plan maintenance strategy identified in this plan.						
Completed	All	3, 4, 6	DHSEM, Village of Evergreen Park	Low	General Fund	Completed
Action E8.4 —Consider participation in incentive-based programs such as Tree City and StormReady.						

Ongoing	All	3, 4, 5, 6, 7, 9, 10, 11, 13	Village of Evergreen Park	Low	General Fund	Long-term
Action E8.5 —Continue to maintain the minimum National Flood Insurance Program participation requirement for communities with no mapped Special Flood Hazard Area.						
Ongoing	Flooding, Severe Weather	4, 6, 9	Village of Evergreen Park	Low	General Fund	Short-term and Ongoing
Action E8.6 —Integrate the hazard mitigation plan into other plans, programs, or resources that dictate land use or redevelopment.						
Ongoing	All	3, 4, 6, 10, 16	Village Engineers	Low	General Fund	Short-term
Action E8.7 —Consider the development and implementation of a Capital Improvements Program (CIP) to increase the Village’s regulatory, financial and technical capability to implement mitigation actions.						
Ongoing	All	1, 2, 7	Public Works	High	CIP component of General Fund (if implemented)	Long-term
Action E8.8 —Consider mass notification options for reduction of damage, injuries and/or deaths.						
Ongoing	Severe Weather	1, 3, 5, 7	Fire Department	Medium	General Fund	Short-term
Action E8.9 —Upgrade senior citizens’ weather shelter.						
Complete	Severe Winter Weather	2, 3	Public Works	Low	General Fund	Completed
Action E8.10 —Upgrade emergency warning system based on NOAA notifications.						
Ongoing	Tornado	1, 3, 5, 7	Fire Department	Low	General Fund	Short-term
Action E8.11 —MU-15 Improve Household Disaster Preparedness.						
New	All	6	Fire Department	\$5,000; Low	Preparedness budget	2020
(a) Ongoing indicates continuation of an action that is already in place. Short-term indicates implementation within five years. Long-term indicates implementation after five years.						

TABLE: MITIGATION STRATEGY PRIORITY SCHEDULE

Action Number	Number of Objectives Met	Benefits	Costs	Do Benefits Equal or Exceed Costs?	Is Project Grant-Eligible?	Can Project Be Funded Under Existing Programs/Budgets?	Priority (a)
1	2	High	High	Yes	Yes	No	Medium
2	13	Medium	Low	Yes	No	Yes	High
3	3	Medium	Low	Yes	Yes	Yes	High
4	9	Medium	Low	Yes	No	Yes	Medium
5	3	Medium	Low	Yes	No	Yes	High
6	5	Medium	Low	Yes	No	Yes	High
7	3	High	High	Yes	No	No	Medium
8	4	Medium	Medium	Yes	No	Yes	Medium
9	2	Medium	Low	Yes	No	Yes	Medium
10	4	Medium	Low	Yes	No	Yes	Medium
11	1	Medium	Low	Yes	No	Yes	Medium

(a) See Chapter 1 for explanation of priorities.

New Mitigation Actions

The following are new mitigation actions created during the 2019 update.

Action E8.11

Mitigation Action	MU-15 Improve Household Disaster Preparedness
Year Initiated	2019
Applicable Jurisdiction	Village of Evergreen Park
Lead Agency/Organization	Fire Department
Supporting Agencies/Organizations	Village Administration
Applicable Goal	<ul style="list-style-type: none"> Protect the lives, health, safety, and property of the citizens of Cook County from the impacts of natural hazards.
Applicable Objective	<ul style="list-style-type: none"> Use the best available data, science and technologies to educate the public and to improve understanding of the location and potential impacts of natural hazards, the vulnerability of building types and community development patterns, and the measures needed to protect life safety.
Potential Funding Source	Preparedness budget
Estimated Cost	\$5000
Benefits (loss avoided)	Increased citizen awareness
Projected Completion Date	2020
Priority and Level of Importance (Low, Medium, High)	Medium Priority
Benefit Analysis (Low, Medium, High)	Medium—Project will have a long-term impact on the reduction of risk exposure for life and property, or project will provide an immediate reduction in the risk exposure for property.
Cost Analysis (Low, Medium, High)	Low—The project could be funded under the existing budget. The project is part of or can be part of an ongoing existing program.
Actual Completion Date	

Recommended Mitigation Action/Implementation Plan and Project Description	
Action/Implementation Plan and Project Description:	<ul style="list-style-type: none"> Encourage the purchase of hazard insurance. Encourage preparedness by stocking up on necessary items and planning how family members should respond during disasters. Providing hazard vulnerability checklists to residents for self-inspections. Promoting NOAA weather radios. Renew Village Storm Ready Designation. Store digital or hard copies of public records in low-risk off-site locations.

Mitigation Action and Project Maintenance

Year	Status	Comments
2019	New	
2020		
2021		
2022		
2023		

Mitigated Hazards	
X	All Hazards
	Dam/Levee Failure
	Drought
	Earthquake
	Flood
	Extreme Heat
	Lightning
	Hail
	Fog
	High Wind
	Snow
	Blizzard
	Extreme Cold
	Ice Storms
	Tornado
	Epidemic or pandemic
	Nuclear Power Plant Incident
	Widespread Power Outage
	Coastal Erosion
	Secondary Impacts from Mass Influx of Evacuees
	Hazardous Materials Incident

Ongoing Mitigation Actions

The following are ongoing actions with no definitive end or that are still in progress. During the 2019 update, these "ongoing" mitigation actions and projects were modified and/or amended, as needed.

Action E8.2

TABLE: ACTION PLAN MATRIX		
Action Number Action Taken Y/N	Action Item Description	Status (X, O, C, R, N)
# 2—E8.2	Continue to support county-wide actions identified in plan.	
Status Description: Yes	We continue to participate with CCDSHEM on training efforts.	O
Completion status legend: N = New O = Action Ongoing toward Completion C = Project Completed R = Want Removed from Annex X = No Action Taken		

Action E8.4

TABLE: ACTION PLAN MATRIX		
Action Number Action Taken Y/N	Action Item Description	Status (X, O, C, R, N)
# 4—E8.4	Consider participation in incentive based programs such as Tree City and Storm Ready	
Status Description: Yes	Village re-certified by NOAA as a Storm Ready Community	O
Completion status legend: N = New O = Action Ongoing toward Completion C = Project Completed R = Want Removed from Annex X = No Action Taken		

Action E8.5

TABLE: ACTION PLAN MATRIX		
Action Number Action Taken Y/N	Action Item Description	Status (X, O, C, R, N)
# 5—E8.5	Continue to maintain the minimum National Flood Insurance Program participation requirement for communities with no mapped Special Flood Hazard Area.	
Status Description: Yes	Participation Continues	O
Completion status legend: N = New O = Action Ongoing toward Completion C = Project Completed R = Want Removed from Annex X = No Action Taken		

Action E8.6

TABLE: ACTION PLAN MATRIX		
Action Number Action Taken Y/N	Action Item Description	Status (X, O, C, R, N)
# 6—E8.6	Integrate the hazard mitigation plan into other plans, programs or resources that dictate land use or redevelopment.	
Status Description: Yes	Added as reference to redevelopment planning.	O
Completion status legend: N = New O = Action Ongoing toward Completion C = Project Completed R = Want Removed from Annex X = No Action Taken		

Action E8.7

TABLE: ACTION PLAN MATRIX		
Action Number Action Taken Y/N	Action Item Description	Status (X, O, C, R, N)
# 7—E8.7	Consider the development and implementation of a Capital Improvements Incentive Plan (CIP) to increase the village regulatory, financial and technical capability to implement mitigation actions.	
Status Description: No	No action taken	O
Completion status legend: N = New O = Action Ongoing toward Completion C = Project Completed R = Want Removed from Annex X = No Action Taken		

Action E8.8

TABLE: ACTION PLAN MATRIX		
Action Number Action Taken Y/N	Action Item Description	Status (X, O, C, R, N)
# 8—E8.8	Consider mass notifications options for the reduction of damage, injuries and/or deaths.	
Status Description: Yes	Researching options.	O
Completion status legend: N = New O = Action Ongoing toward Completion C = Project Completed R = Want Removed from Annex X = No Action Taken		

Action E8.10

TABLE: ACTION PLAN MATRIX		
Action Number Action Taken Y/N	Action Item Description	Status (X, O, C, R, N)
# 10—E8.10	Upgrade emergency warning system based on NOAA notifications.	O
Status Description: Yes	In progress.	O
Completion status legend: N = New O = Action Ongoing toward Completion C = Project Completed R = Want Removed from Annex X = No Action Taken		

Completed Mitigation Actions

The following section represents completed mitigation actions, and serves as an archive of identified and completed projects.

Action E8.3

TABLE: ACTION PLAN MATRIX		
Action Number Action Taken Y/N	Action Item Description	Status (X, O, C, R, N)
# 3—E8.3	Actively participate in the plan maintenance strategy identified in this plan.	
Status Description: Yes	Annual review completed	C
Completion status legend: N = New O = Action Ongoing toward Completion C = Project Completed R = Want Removed from Annex X = No Action Taken		

Action E8.9

TABLE: ACTION PLAN MATRIX		
Action Number Action Taken Y/N	Action Item Description	Status (X, O, C, R, N)
# 9—E8.9	Upgrade senior citizens' weather shelter.	
Status Description: Yes	New community center being constructed.	C
Completion status legend: N = New O = Action Ongoing toward Completion C = Project Completed R = Want Removed from Annex X = No Action Taken		

Future Needs to Better Understand Risk/Vulnerability

No needs have been identified at this time.

Additional Comments

No additional comments at this time

HAZUS-MH Risk Assessment Results

EVERGREEN PARK EXISTING CONDITIONS	
2010 Population	19,852
Total Assessed Value of Structures and Contents	\$7,318,843,921
Area in 100-Year Floodplain	000 acres
Area in 500-Year Floodplain	000 acres
Number of Critical Facilities	26

HAZARD EXPOSURE IN EVERGREEN PARK						
	Number Exposed		Value Exposed to Hazard		Total	% of Total Assessed Value Exposed
	Population	Buildings	Structure	Contents		
Dam Failure						
Buffalo Creek	0	0	\$0	\$0	\$0	0.00%
U. Salt Cr. #2	0	0	\$0	\$0	\$0	0.00%
Touhy	0	0	\$0	\$0	\$0	0.00%
U. Salt Cr. #3	0	0	\$0	\$0	\$0	0.00%
U. Salt Cr. #4	0	0	\$0	\$0	\$0	0.00%
Flood						
100-Year	0	0	\$0	\$0	\$0	0.00%

500-Year	0	0	\$0	\$0	\$0	0.00%
Tornado						
100-Year	—	—	\$1,423,046,134	\$1,183,620,020	\$2,606,666,153	35.62%
500-Year	—	—	\$2,040,151,667	\$1,548,478,265	\$3,588,629,932	49.03%

ESTIMATED PROPERTY DAMAGE VALUES IN EVERGREEN PARK

	Estimated Damage Associated with Hazard			% of Total Assessed Value Damaged
	Building	Contents	Total	
Dam Failure				
Buffalo Creek	\$0	\$0	\$0	0.00%
U. Salt Cr. #2	\$0	\$0	\$0	0.00%
Touhy	\$0	\$0	\$0	0.00%
U. Salt Cr. #3	\$0	\$0	\$0	0.00%
U. Salt Cr. #4	\$0	\$0	\$0	0.00%
Earthquake				
1909 Historical Event	\$66,414,599	\$18,679,285	\$85,093,884	1.16%
Flood				
10-Year	\$0	\$0	\$0	0.00%
100-Year	\$0	\$0	\$0	0.00%
500-Year	\$0	\$0	\$0	0.00%

Tornado				
100-Year	\$142,304,613	\$118,362,002	\$260,666,615	3.56%
500-Year	\$297,862,143	\$226,077,827	\$523,939,970	7.16%

Hazard Mapping

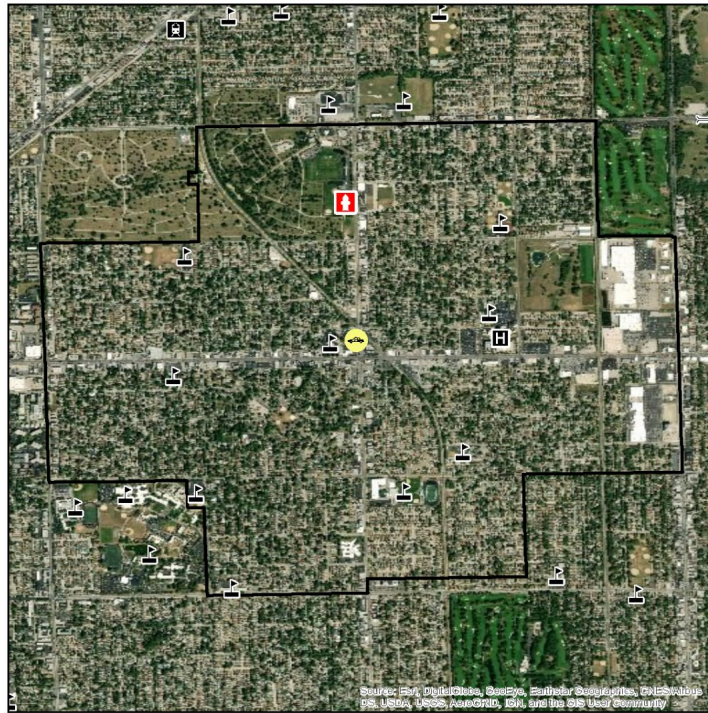

VILLAGE OF EVERGREEN PARK

CRITICAL INFRASTRUCTURE

- Oil Facilities
- Transit Centers
- Military Facilities
- Police Stations
- Fire Stations
- Hazardous Waste
- Airports
- Hospitals
- Highway Bridges
- Warming Centers
- Cooling Centers
- Schools
- Railroad Stations

Base Map Data Sources:
Cook County, ESRI

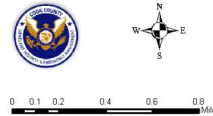

Source: Esri, DigitalGlobe, GeoEye, Earthstar Geographics, CNES/Airbus DS, USDA, USGS, AeroGRID, IGN, and the GIS User Community

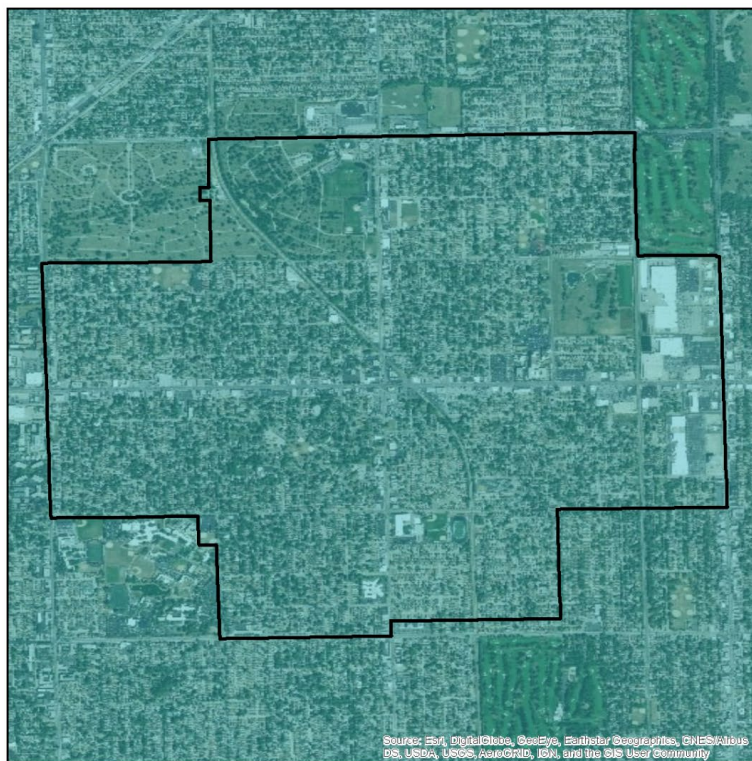

VILLAGE OF EVERGREEN PARK

PEAK GROUND ACCELERATION FOR A 100 YEAR EARTHQUAKE EVENT

Mercalli Scale, Potential Shaking

II-III Weak

Data provided by the USGS Earthquake Hazards Program and Cook County.

Probabilistic seismic-hazard maps were prepared for the conterminous United States for 2014 portraying peak horizontal acceleration and horizontal spectral response acceleration for 0.2- and 1.0-second periods with probabilities of exceedance of 10 percent in 50 years and 2 percent in 50 years. All of the maps were prepared by combining the hazard derived from spatially smoothed historical seismicity with the hazard from fault-specific sources. The acceleration values contoured are the random horizontal component. The reference site condition is firm rock, defined as having an average shear-wave velocity of 760 m/s in the top 30 meters corresponding to the boundary between NEHRP (National Earthquake Hazards Reduction program) site classes B and C.

The information included on this map has been compiled for Cook County from a variety of sources and is subject to change without notice. Cook County makes no representations or warranties, express or implied, as to accuracy, completeness, timeliness, or rights to the use of such information. Cook County shall not be liable for any general, special, indirect, incidental, or consequential damages including, but not limited to, lost revenues or lost profits resulting from the use or misuse of the information contained on this map. Any sale of this map or information on this map is prohibited except by written permission of Cook County.

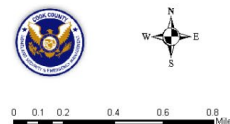

Source: Esri, DigitalGlobe, GeoEye, Earthstar Geographics, CNES/Airbus DS, USDA, USGS, AeroGRID, IGN, and the GIS User Community

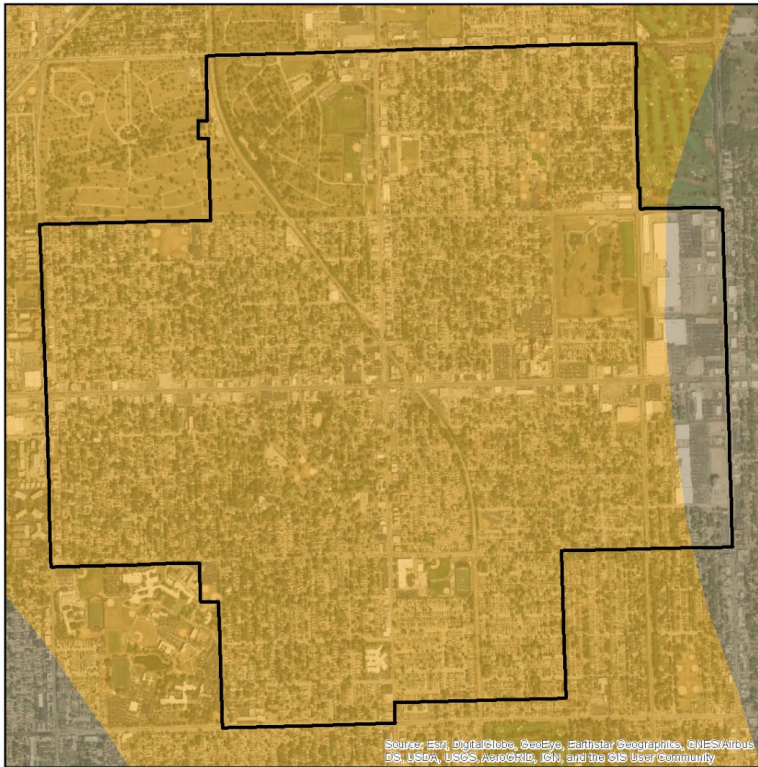

**VILLAGE OF
EVERGREEN PARK**

**NATIONAL EARTHQUAKE HAZARD
REDUCTION PROGRAM (NEHRP)
SOIL CLASSIFICATION**

TYPE

- C - Very Dense Soil, Soft Rock
- D - Stiff Soil
- F - Site Specific Evaluation

Data provided by the Illinois State Geological Survey and Cook County.

The Central United States Earthquake Consortium (CUSEC) State Geologists produced a regional Soil Site Class map (NEHRP Soil Profile Type Map), a Liquefaction Susceptibility Map and a Soil Response Map for the 8 states to be used in the FEMA New Madrid Catastrophic Planning Initiative Phase I work. The USGS Geologic Investigation Series I-2789 Map of Surficial Deposits and Materials in the Eastern and Central United States (East of 102 Degrees West Longitude) by David S. Fullerton, Charles A. Bush and Jean H. Pennell (2003) was the base map used for this work. Each State Geological Survey produced its own state map version of the Soil Site Class and Liquefaction Susceptibility maps. The procedures outlined in the NEHRP provisions (Building Seismic Safety Council, 2004) and the 2003 International Building Codes (International Code Council, 2002) were followed to produce the soil site class maps. CUSEC State Geologists used the entire column of soils material down to bedrock and did not include any bedrock in the calculation of the average shear wave velocity for the column, since it is the soil column and the difference in shear wave velocity of the soils in comparison to the bedrock which influences much of the amplification.

The information included on this map has been compiled for Cook County from a variety of sources and is subject to change without notice. Cook County makes no representations or warranties, express or implied, as to accuracy, completeness, timeliness, or rights to the use of such information. Cook County shall not be liable for any general, special, indirect, incidental, or consequential damages including, but not limited to, lost revenues or lost profits resulting from the use or misuse of the information contained on this map. Any sale of this map or information on this map is prohibited except by written permission of Cook County.

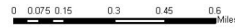

Source: Esri, DigitalGlobe, GeoEye, Earthstar Geographics, CNES/Airbus DS, USDA, USGS, AeroGRID, IGN, and the GIS User Community

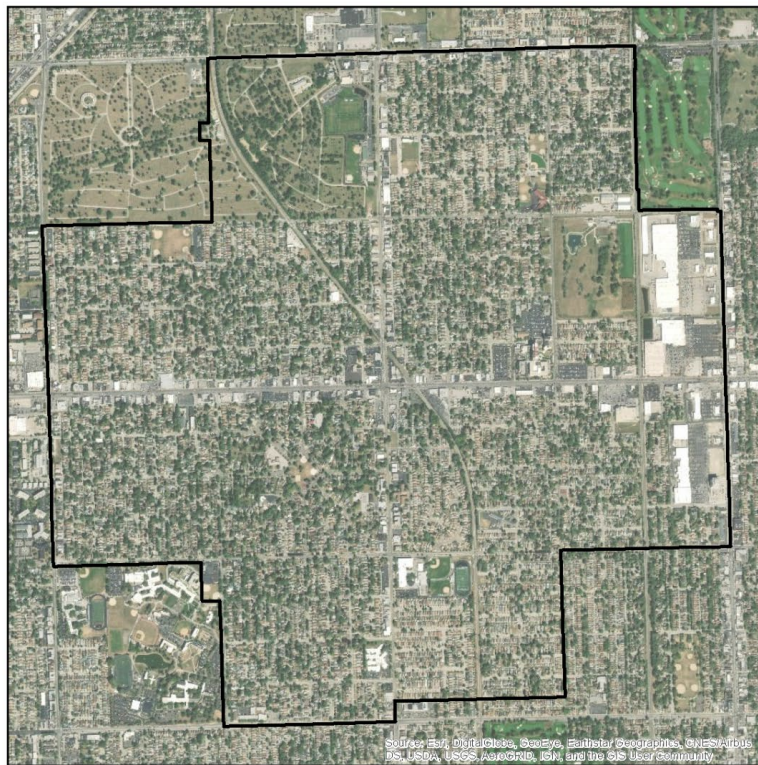

**VILLAGE OF
EVERGREEN PARK**

**COOK COUNTY MWRDGC
100-YEAR INUNDATION AREA**

- 100-year Inundation Area

MWRDGC Data provided by Metropolitan Water Reclamation District of Greater Chicago and Cook County.

The information included on this map has been compiled for Cook County from a variety of sources and is subject to change without notice. Cook County makes no representations or warranties, express or implied, as to accuracy, completeness, timeliness, or rights to the use of such information. Cook County shall not be liable for any general, special, indirect, incidental, or consequential damages including, but not limited to, lost revenues or lost profits resulting from the use or misuse of the information contained on this map. Any sale of this map or information on this map is prohibited except by written permission of Cook County.

DISCLAIMER: The Cook County MWRDGC 100-year Inundation Map is provided to show general flood risk information regarding floodplains and inundation areas. This map is not regulatory. Official FEMA Flood Insurance Study information and regulatory maps can be obtained from <http://www.fema.gov>.

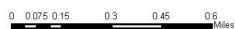

Source: Esri, DigitalGlobe, GeoEye, Earthstar Geographics, CNES/Airbus DS, USDA, USGS, AeroGRID, IGN, and the GIS User Community

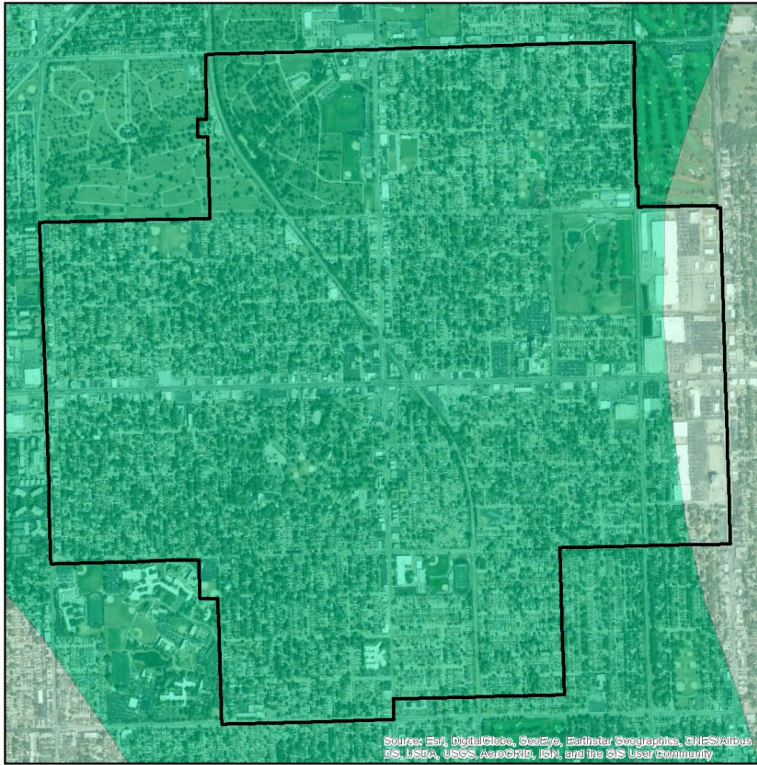

VILLAGE OF EVERGREEN PARK

LIQUEFACTION SUSCEPTIBILITY



Data provided by the Illinois State Geological Survey and Cook County.

The Central United States Earthquake Consortium (CUSEC) State Geologists produced a regional Soil Site Class map (NEHRP Soil Profile Type Map), a Liquefaction Susceptibility Map and a Soil Response Map for the 8 states to be used in the FEMA New Madrid Catastrophic Planning Initiative Phase 3 work. The USGS Geologic Investigation Series I-2789 Map of Surficial Deposits and Materials in the Eastern and Central United States (East of 102 degrees West Longitude) by David S. Fullerton, Charles A. Butz and Juan N. Ponnell (2003) was the base map used for this work. Each State Geological Survey produced its own state map version of the Soil Site Class and Liquefaction Susceptibility maps. The procedures outlined in the NEHRP provisions (Building Seismic Safety Council, 2004) and the 2003 International Building Codes (International Code Council, 2002) were followed to produce the soil site class maps. CUSEC State Geologists used the entire column of soils material down to bedrock and did not include any bedrock in the calculation of the average shear wave velocity for the column, since it is the soil column and the difference in shear wave velocity of the soils in comparison to the bedrock which influences much of the amplification.

The information included on this map has been compiled for Cook County from a variety of sources and is subject to change without notice. Cook County makes no representations or warranties, express or implied, as to accuracy, completeness, timeliness, or rights to the use of such information. Cook County shall not be liable for any general, special, indirect, incidental, or consequential damages including, but not limited to, lost revenues or lost profits resulting from the use or misuse of the information contained on this map. Any sale of this map or information on this map is prohibited except by written permission of Cook County.

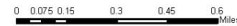

Source: Esri, DigitalGlobe, GeoEye, Earthstar Geographics, CNES/Airbus DS, USDA, USGS, AeroGRID, IGN, and the GIS User Community

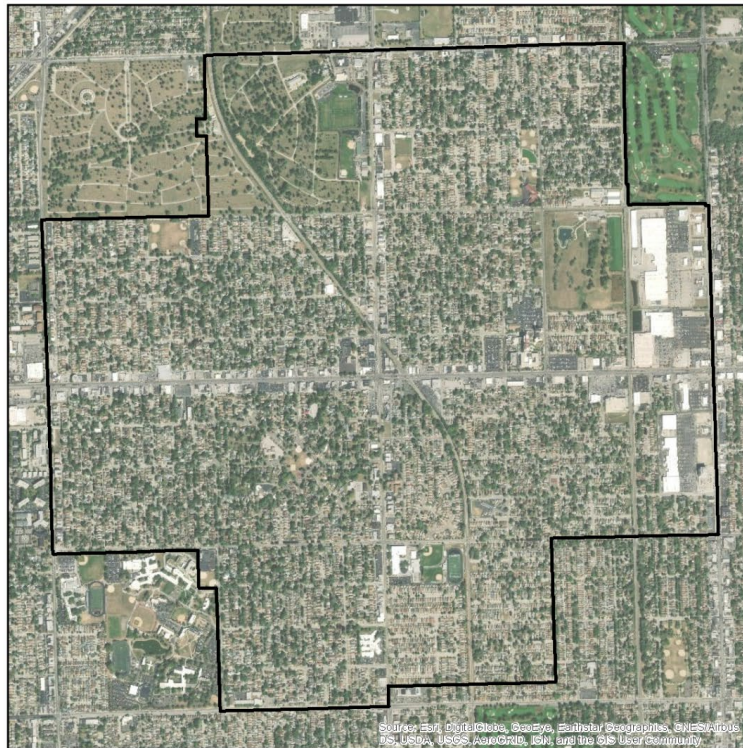

VILLAGE OF EVERGREEN PARK

100- AND 500- YEAR
TORNADO EVENTS

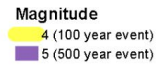

Historic tornado data provided by NOAA/NWS showing the initial points and paths of all F4 and F5 events observed from 1950 to 2017.



Source: Esri, DigitalGlobe, GeoEye, Earthstar Geographics, CNES/Airbus DS, USDA, USGS, AeroGRID, IGN, and the GIS User Community