

**COOK COUNTY
MULTI-JURISDICTIONAL
HAZARD MITIGATION PLAN
VOLUME 2 - Municipal Annexes**

Stone Park Annex

FINAL

July 2019

Prepared for:



Cook County
Department of Homeland Security and Emergency Management
69 W. Washington St., Suite 2600
Chicago, Illinois 60602

Toni Preckwinkle
President
Cook County Board of Commissioners

William Barnes
Executive Director
Cook County Department of Homeland
Security & Emergency Management

Table of Contents

| | |
|--|----|
| Hazard Mitigation Point of Contact | 3 |
| Jurisdiction Profile | 4 |
| Capability Assessment | 6 |
| Jurisdiction-Specific Natural Hazard Event | 11 |
| Hazard Risk Ranking..... | 13 |
| Mitigation Strategies and Actions..... | 14 |
| New Mitigation Actions | 17 |
| Ongoing Mitigation Actions | 26 |
| Completed Mitigation Actions..... | 30 |
| Future Needs to Better Understand Risk/Vulnerability | 32 |
| Additional Comments | 33 |
| HAZUS-MH Risk Assessment Results | 34 |
| Hazard Mapping | 37 |

Hazard Mitigation Point of Contact

| Primary Point of Contact | Alternate Point of Contact |
|--|--|
| Chris Pavini, Police Chief 1629 N. Mannheim Road Stone Park, Illinois 60165 Telephone: (708) 450-3216 Email Address: cpavini@stoneparkpd.com | Nancy Sullivan, Records Supervisor 1629 N. Mannheim Road Stone Park, Illinois 60165 Telephone: (708) 450-3216 Email Address: nsullivan@stoneparkpd.com |

Jurisdiction Profile

The following is a summary of key information about the jurisdiction and its history:

- **Date of Incorporation:** May 12, 1939
- **Current Population:** 4,844 as of the 2018 U.S. Census population estimate.
- **Population Growth:** As of 2010, the total population of Stone Park is 4,946, which was 3.53% less than it was in 2000. The population growth rate is much lower than the state average rate of 3.31% and is much lower than the national average rate of 9.71%. The Stone Park population density is 14,394.46 people per square mile, which is much higher than the state average density of 221.55 people per square mile and is much higher than the national average density of 81.32 people per square mile. The estimates from 2010 to 2018 indicate slight population decrease for Stone Park of around 2 percent.
- **Location and Description:** The Village of Stone Park is an Illinois suburb located approximately 7 miles west of Chicago with a residential population of approximately 4,946. Stone Park is a 1 square mile urban area that includes, 1 elementary schools and a variety of light industrial and commercial business. Adjacent towns to Stone Park include: Northlake to the north, Melrose Park to the east, Bellwood to the south, and Berkeley and Elmhurst to the east. We define our community as suburban based on its relationship to the City of Chicago. The Village of Stone Park is a small community with a population of 4,946 people. Although we are a small community, we are located within a densely populated area. This area has many main transportation routes, which cut through our village. Also located within blocks of our village is the major rail that leads into one of the area’s largest humps for the Canadian pacific Railroad. This facility has rail yards where freight trains are made up as well as the railroad’s major repair shops. Amtrak rail service uses the main lines of the railroad as well as the local commuter rail service of Metra, which runs into downtown Chicago. Metra rail service has a station located within the village.
- **Brief History:** Cook County, 13 miles W of the Loop. One of the smallest and poorest of Chicago’s suburbs, Stone Park also has one of the most distinctive histories. It boasted a population of 636 and an area of 0.4 square miles when incorporated in 1939. Stone Park grew rapidly during the 1950s and 1960s, reaching a population of 4,429 by 1970 and growing to 5,127 by 2000. In 1987 it ranked 258th in per capita income out of 262 communities in the six-county Chicago area. As was common elsewhere, settlement began before the suburb was incorporated. Professional builders avoided the area, which had no building codes or municipal services. Land was cheap during the 1930s. Property taxes were a fraction of Chicago’s. “Reliefers” (people receiving welfare relief during the Great Depression) dug wells and built their own homes, using secondhand materials or the sorts of garage kits sold by Sears and local lumber dealers. Lacking an industrial base, the municipality was poor and slow to provide services. With no storm sewers, the area was vulnerable to flood damage. During the floods of 1950, about one-third of all homes—then numbering 375—had to be evacuated. The pace of development then picked up, with more than half of the area’s housing stock constructed during the 1950s. Its size and poverty also made Stone Park vulnerable to organized crime, for which it became notorious. Local lore suggests that Al Capone ran a brewery here during Prohibition,

while the hometown boy and gangland criminal Rocco Pranno made Stone Park his base in the 1960s. For a time Pranno's brother controlled all political offices in the town, while Pranno himself ran a crime syndicate from his office table at the Club D'Or on North Mannheim Road. Since the 1960s Stone Park has transcended its gangland image. Like other interwar suburbs, including adjacent Melrose Park, it has become a destination for a new generation of immigrant workers looking for inexpensive housing. Modest homes have been well-maintained, improved, and extended.

- **Climate:**

Tornado activity: Stone Park-area historical tornado activity is slightly above Illinois state average. It is 115% greater than the overall U.S. average. On 8/28/1990, a category F5 (max. wind speeds 261-318 mph) tornado 28.8 miles away from the Stone Park village center killed 29 people and injured 350 people and caused between \$50,000 and \$500,000 in damages. On 6/13/1976, a category F4 (max. wind speeds 207-260 mph) tornado 12.2 miles away from the village center killed 2 people and injured 23 people and caused between \$500,000 and \$5,000,000 in damages.

Earthquake activity: Stone Park-area historical earthquake activity is significantly below Illinois state average. It is 98% smaller than the overall U.S. average. On 6/28/2004 at 06:10:52, a magnitude 4.2 (4.0 MB, 4.2 MW, Depth: 6.2 mi, Class: Light, Intensity: IV - V) earthquake occurred 61.0 miles away from the city center. On 9/2/1999 at 16:17:29, a magnitude 3.5 (3.5 LG, Depth: 3.1 mi, Class: Light, Intensity: II - III) earthquake occurred 81.0 miles away from Stone Park center.

Natural disasters: The number of natural disasters in Cook County (17) is greater than the US average (12). Major Disasters (Presidential) Declared: 13, Emergencies Declared: 4. Causes of natural disasters: Storms: 10, Floods: 9, Tornadoes: 2, Floods: 2, Snowstorms: 2, Blizzard: 1, Snow: 1, Winter Storm: 1, Hurricane: 1, Tornado: 1, Winter Storm: 1 (Note: Some incidents may be assigned to more than one category).

- **Governing Body Format:** The Village of Stone Park is governed by a mayor and a Board of Trustees that are voted on by the residents. This body will assume the responsibility for the adoption of this plan and the Fire Chief will oversee its implementation. The village operates 4 main departments including: Village Hall Administration, Police Department, Fire Department, Public Works Department, and Finance Department.
- **Development Trends:** The Village is currently landlocked and expects no new developments.

Capability Assessment

The assessment of the jurisdiction’s legal and regulatory capabilities is presented in the *Legal and Regulatory Capability Table* below. The assessment of the jurisdiction’s fiscal capabilities is presented in the *Fiscal Capability Table* below. The assessment of the jurisdiction’s administrative and technical capabilities is presented in the *Administrative and Technical Capability Table* below. Information on the community’s National Flood Insurance Program (NFIP) compliance is presented in the *National Flood Insurance Program Compliance Table* below. Classifications under various community mitigation programs are presented in the *Community Classifications Table* below.

| TABLE: LEGAL AND REGULATORY CAPABILITY | | | | | |
|---|------------------------|--------------------------------------|---------------------------------------|-----------------------|---|
| | Local Authority | State or Federal Prohibitions | Other Jurisdictional Authority | State Mandated | Comments |
| Codes, Ordinances & Requirements | | | | | |
| Building Code | Yes | No | No | Yes | SPCO-Title XV, Chapter 150, 6/11/2013 |
| Zonings | Yes | No | No | Yes | SPCO-Title XV, Chapter 154, 6/11/2013 |
| Subdivisions | No | No | No | No | SPCO-Title XV, Chapter 153, 6/11/2013 |
| Stormwater Management | No | No | Yes | Yes | State regulates industrial activity from Construction sites 1 acre or larger under section 402 CWA. |
| Post Disaster Recovery | No | No | No | No | |
| Real Estate Disclosure | No | No | Yes | Yes | (765 ILCS 77/) Residential Real Property Disclosure Act. |

| | | | | | |
|---|-----|----|-----|-----|--|
| Growth Management | Yes | No | No | No | SPCO-Title XV, Chapter 155, 6/11/2013 |
| Site Plan Review | Yes | No | No | No | SPCO-Title XV, Chapter 153, 6/11/2013 |
| Public Health and Safety | Yes | No | Yes | Yes | SPCO-Title IX, Chapter 23, 6/11/2013 |
| Environmental Protection | No | No | No | No | |
| Planning Documents | | | | | |
| General or Comprehensive Plan | Yes | No | No | No | SPCO-Title XV, Chapter 155, 11/26/2002 |
| <i>Is the plan equipped to provide linkage to this mitigation plan?</i> | | | | | Yes, plan includes land use element |
| Floodplain or Basin Plan | No | No | No | No | |
| Stormwater Plan | No | No | Yes | No | Regional stormwater impacts are managed by MWRD. The Village lies within the Lower Des Plaines watershed planning area of MWRD's comprehensive Stormwater Master Planning Program. |
| Capital Improvement Plan | Yes | No | No | No | |
| <i>What types of capital facilities does the plan address?</i> | | | | | Village owned property, infrastructure and utilities. |

| <i>How often is the plan revised/updated?</i> | | | | | 6-year CIP, reviewed and updated annually. |
|--|-----|----|-----|-----|---|
| Habitat Conservation Plan | No | No | No | No | |
| Economic Development Plan | Yes | No | No | No | The Economic Development Commission is charged with reviewing all economic development related programs and incentives including tax incentives offered through the Cook County 6b program. |
| Shoreline Management Plan | No | No | No | No | |
| Response/Recovery Planning | | | | | |
| Comprehensive Emergency Management Plan | No | No | Yes | Yes | Cook County DHSEM |
| Threat and Hazard Identification and Risk Assessment | No | No | Yes | No | Cook County DHSEM Preparing THIRA |
| Terrorism Plan | No | No | Yes | Yes | Cook County DHSEM |
| Post-Disaster Recovery Plan | No | No | No | No | |
| Continuity of Operations Plan | No | No | Yes | No | Cook County DHSEM |
| Public Health Plans | No | No | Yes | No | Cook County DPH |

| TABLE: FISCAL CAPABILITY | |
|--|---------------------------------------|
| Financial Resources | Accessible or Eligible to Use? |
| Community Development Block Grants | Yes |
| Capital Improvements Project Funding | Yes |
| Authority to Levy Taxes for Specific Purposes | Yes |
| User Fees for Water, Sewer, Gas or Electric Service | Yes |
| Incur Debt through General Obligation Bonds | Yes |
| Incur Debt through Special Tax Bonds | Yes |
| Incur Debt through Private Activity Bonds | Yes |
| Withhold Public Expenditures in Hazard-Prone Areas | Yes |
| State Sponsored Grant Programs | Yes |
| Development Impact Fees for Homebuyers or Developers | Yes |

| TABLE: ADMINISTRATIVE AND TECHNICAL CAPABILITY | | |
|---|-------------------|---|
| Staff/Personnel Resources | Available? | Department/Agency/Position |
| Planners or engineers with knowledge of land development and land management practices | Yes | Out-Side Firm |
| Engineers or professionals trained in building or infrastructure construction practices | Yes | Out-Side Firm |
| Planners or engineers with an understanding of natural hazards | Yes | Out-Side Firm |
| Staff with training in benefit/cost analysis | Yes | Finance |
| Surveyors | Yes | Out-Side Firm |
| Personnel skilled or trained in GIS applications | Yes | Out-Side Firm; Cook County GIS Consortium |
| Scientist familiar with natural hazards in local area | No | |
| Emergency manager | Yes | Fire Chief |
| Grant writers | No | |

| TABLE: NATIONAL FLOOD INSURANCE PROGRAM COMPLIANCE | |
|---|---|
| What department is responsible for floodplain management in your jurisdiction? | Building |
| Who is your jurisdiction’s floodplain administrator? (department/position) | Building / Building Commissioner |
| Are there any certified floodplain managers on staff in your jurisdiction? | No |
| What is the date of adoption of your flood damage prevention ordinance? | SPCO-Title XV, Chapter 156, 5/24/2005 |
| When was the most recent Community Assistance Visit or Community Assistance Contact? | 03/22/04 |
| Does your jurisdiction have any outstanding NFIP compliance violations that need to be addressed? If so, please state what they are. | No |
| Do your flood hazard maps adequately address the flood risk within your jurisdiction? (If no, please state why) | No, Extreme Flooding April 2013 |
| Does your floodplain management staff need any assistance or training to support its floodplain management program? If so, what type of assistance/training is needed? | Yes, everything--not prepared for this at all |
| Does your jurisdiction participate in the Community Rating System (CRS)? If so, is your jurisdiction seeking to improve its CRS Classification? If not, is your jurisdiction interested in joining the CRS program? | No; Undecided |

| TABLE: COMMUNITY CLASSIFICATIONS | | | |
|--|-----------------------|-----------------------|------------------------|
| | Participating? | Classification | Date Classified |
| Community Rating System | No | N/A | N/A |
| Building Code Effectiveness Grading Schedule | No | N/A | N/A |
| Public Protection/ISO | Unknown | Unknown | Unknown |
| StormReady | Yes | Gold (Countywide) | 2014 |
| Tree City USA | No | N/A | N/A |

Jurisdiction-Specific Natural Hazard Event

The information provided below was solicited from the jurisdiction and supported by NOAA and other relevant data sources.

The *Natural Hazard Events Table* lists all past occurrences of natural hazards within the jurisdiction. Repetitive flood loss records are as follows:

- Number of FEMA-Identified Repetitive Loss Properties: 86
- Number of FEMA-Identified Severe Repetitive Loss Properties: 9
- Number of Repetitive Flood Loss/Severe Repetitive Loss Properties That Have Been Mitigated: 0

| TABLE: NATURAL HAZARD EVENTS | | | |
|------------------------------|--------------------------------------|-----------|--|
| Type of Event | FEMA Disaster Number (if applicable) | Date | Preliminary Damage Assessment / Event Narrative |
| Severe Weather / Wind | - | 7/18/2015 | A tree estimated to be twelve inches in diameter was blown down onto power lines. |
| Flash Flooding | - | 7/1/2014 | The right lane of southbound Mannheim Road was closed between Division Street and Lake Street due to the Addison Creek being out of its banks. |
| Storms / Flooding | FEMA-4116-DR | 2013 | - |
| Winter Storm | FEMA-1960-DR | 2011 | - |
| Storms / Flooding | FEMA-1935-DR | 2010 | - |
| Storms / Flooding | FEMA-1800-DR | 2008 | - |
| Storms / Flooding | FEMA-1729-DR | 6/27/2007 | Two feet of water at Route 45 and Route 64. |
| Flooding | FEMA-1188-DR | 1997 | - |
| Flooding | FEMA-798-DR | 1987 | - |
| Snow Emergency | FDA-3068-DR | 1979 | - |
| Flooding | OEP-373-DR | 1973 | - |
| Flooding | OEP-351-DR | 1972 | - |

Jurisdiction-Specific Hazards and Impacts

Hazards that represent a county-wide risk are addressed in the Risk Assessment section of the 2019 Cook County Multi-Jurisdictional Hazard Mitigation Plan Update. This section only addresses the hazards and their associated impacts that are **relevant** and **unique** to the municipality.

Flood: The Village has experienced flooding at Addison Creek, Mannheim and Lake St, as well as flooding at the 1500 Blocks of 39th, 40th, and 43rd Avenues. In 2014, the right lane of southbound Mannheim Road was closed between Division Street and Lake Street due to the Addison Creek being out of its banks. In 2007, flash flooding caused two feet of water at Route 45 and Route 64. Water retention areas are needed.

High Winds: Previously, many trees in town have fallen on electrical wires which are supported by very old, leaning ComEd poles as a result of high winds. In 2015, during thunderstorms, tree estimated to be twelve inches in diameter was blown down onto power lines.

Hazard Risk Ranking

The *Hazard Risk Ranking Table* below presents the ranking of the hazards of concern. Hazard area extent and location maps are included at the end of this chapter. These maps are based on the best available data at the time of the preparation of this plan, and are considered to be adequate for planning purposes.

| TABLE: HAZARD RISK RANKING | | |
|-----------------------------------|-----------------------|---|
| Rank | Hazard Type | Risk Rating Score (Probability x Impact) |
| 1 | Severe Weather | 54 |
| 2 | Flood | 48 |
| 3 | Severe Winter Weather | 54 |
| 4 | Tornado | 51 |
| 5 | Earthquake | 32 |
| 6 | Drought | 2 |
| 7 | Dam Failure | 0 |

Note: The ranking of hazards was subjectively changed based on past experience.

Mitigation Strategies and Actions

The heart of the mitigation plan is the mitigation strategy, which serves as the long-term blueprint for reducing the potential losses identified in the risk assessment. The mitigation strategy describes how the community will accomplish the overall purpose, or mission, of the planning process. In this section, mitigation actions/projects were updated/amended, identified, evaluated, and prioritized. This section is organized as follows:

- New Mitigation Actions - New actions identified during this 2019 update process
- Ongoing Mitigation Actions - Ongoing actions with no definitive end or that are still in progress. During the 2019 update, these "ongoing" mitigation actions and projects were modified and/or amended, as needed.
- Completed Mitigation Actions - An archive of all identified and completed projects, including completed actions since 2014.

The *Hazard Mitigation Action Plan Matrix Table* below lists the actions that make up the jurisdiction’s hazard mitigation plan. The *Mitigation Strategy Priority Schedule Table* identifies the priority for each action.

| TABLE: HAZARD MITIGATION ACTION PLAN MATRIX | | | | | | |
|---|-------------------|----------------|------------------------------|----------------|-------------------------------|--|
| Status | Hazards Mitigated | Objectives Met | Lead Agencies | Estimated Cost | Sources of Funding | Timeline/Projected Completion Date (a) |
| Action S10.1 —Where appropriate, support retrofitting, purchase, or relocation of structures in hazard-prone areas to prevent future structure damage. Give priority to properties with exposure to repetitive losses. | | | | | | |
| Ongoing | All | 7, 13 | Village of Stone Park | High | FEMA Hazard Mitigation Grants | Long-term (depending on funding) |
| Action S10.2 —Continue to support the countywide actions identified in this plan. | | | | | | |
| Ongoing | All | All | Village of Stone Park | Low | General Fund | Short- and long-term |
| Action S10.3 —Actively participate in the plan maintenance strategy identified in this plan. | | | | | | |
| Ongoing | All | 3, 4, 6 | DHSEM, Village of Stone Park | Low | General Fund | Short-term |

| | | | | | | |
|---|--|------------------------------|------------------------|--------------|---|------------------------|
| Action S10.4 —Consider participation in incentive-based programs such as the Community Rating System, Tree City, and StormReady. | | | | | | |
| Ongoing | All | 3, 4, 5, 6, 7, 9, 10, 11, 13 | Village of Stone Park | Low | General Fund | Long-term |
| Action S10.5 —Maintain good standing under the National Flood Insurance Program by implementing programs that meet or exceed the minimum NFIP requirements. Such programs include enforcing an adopted flood damage prevention ordinance, participating in floodplain mapping updates, and providing public assistance and information on floodplain requirements and impacts. | | | | | | |
| Ongoing | Flooding | 4, 6, 9 | Village of Stone Park | Low | General Fund | Short-term and ongoing |
| Action S10.6 —Where feasible, implement a program to record high water marks following high-water events. | | | | | | |
| Ongoing | Flooding, Severe Weather | 3, 6, 9 | Village of Stone Park | Medium | General Fund; FEMA Grant Funds (Public Assistance) | Long-term |
| Action S10.7 —Integrate the hazard mitigation plan into other plans, programs, or resources that dictate land use or redevelopment. | | | | | | |
| Completed | All | 3, 4, 6, 10, 13 | Engineering Contractor | Low | General Fund | Completed |
| Action S10.8 —Begin construction to make Addison Creek wider and deeper | | | | | | |
| New | Flood | 2, 3, 9, 13 | MWRD | Medium | MWRD | 2021 |
| Action S10.9 —Build large water retention being built in Bellwood, IL. | | | | | | |
| New | Dam/Levee Failure, Flood, Secondary Impacts from Mass Influx of Evacuees | 2, 3, 9, 13 | MWRD | Unknown | MWRD | 2021 |
| Action S10.10 —Implement Addison Creek Channel Improvements | | | | | | |
| New | Flood | 2, 3, 9, 13 | MWRD | \$43,400,000 | MWRD | Long-term |
| (a) Ongoing indicates continuation of an action that is already in place. Short-term indicates implementation within five years. Long-term indicates implementation after five years. | | | | | | |

TABLE: MITIGATION STRATEGY PRIORITY SCHEDULE

| Action Number | Number of Objectives Met | Benefits | Costs | Do Benefits Equal or Exceed Costs? | Is Project Grant-Eligible? | Can Project Be Funded Under Existing Programs/Budgets? | Priority (a) |
|---------------|--------------------------|----------|---------|------------------------------------|----------------------------|--|--------------|
| 1 | 2 | High | High | Yes | Yes | No | Medium |
| 2 | 13 | Medium | Low | Yes | No | Yes | High |
| 3 | 3 | Medium | Low | Yes | Yes | Yes | High |
| 4 | 9 | Medium | Low | Yes | No | Yes | Medium |
| 5 | 3 | Medium | Low | Yes | No | Yes | High |
| 6 | 3 | Medium | Medium | Yes | Yes | No | Medium |
| 7 | 5 | Medium | Low | Yes | No | Yes | High |
| 8 | 4 | High | Medium | Yes | Yes | Unknown | High |
| 9 | 4 | High | Unknown | Unknown | Yes | Unknown | High |
| 10 | 4 | High | High | Yes | Yes | Unknown | High |

(a) See Chapter 1 for explanation of priorities.

New Mitigation Actions

The following are new mitigation actions created during the 2019 update.

Action S-10.8

| | |
|--|---|
| Mitigation Action | Begin construction to make Addison Creek wider and deeper |
| Year Initiated | 2019 |
| Applicable Jurisdiction | Stone Park |
| Lead Agency/Organization | MWRD |
| Supporting Agencies/Organizations | Bellwood, North Lake |
| Applicable Goal | <ul style="list-style-type: none"> • Develop and implement sustainable, cost-effective, and environmentally sound risk-reduction (mitigation) projects. • Protect the lives, health, safety, and property of the citizens of Cook County from the impacts of natural hazards. • Protect public services and critical facilities, including infrastructure, from loss of use during natural hazard events. • Involve stakeholders to enhance the local capacity to mitigate, prepare for, and respond to the impacts of natural hazards. • Develop, promote, and integrate mitigation action plans. • Promote public understanding of and support for hazard mitigation. |
| Applicable Objective | <ul style="list-style-type: none"> • Increase the resilience of (or protect and maintain) infrastructure and critical facilities. • Consider the impacts of natural hazards on future land uses in the planning area, including possible impacts from climate change. • Provide or improve flood protection on a watershed basis with flood control structures and drainage maintenance plans. • Encourage hazard mitigation measures that result in the least adverse effect on the natural environment and that use natural processes. |
| Potential Funding Source | MWRD |
| Estimated Cost | N/A |
| Benefits (loss avoided) | Less flooding in town |
| Projected Completion Date | 2021 |

| | |
|---|---|
| Priority and Level of Importance (Low, Medium, High) | High Priority |
| Benefit Analysis (Low, Medium, High) | High—Project will provide an immediate reduction of risk exposure for life and property. |
| Cost Analysis (Low, Medium, High) | Medium—The project could be implemented with existing funding but would require a re-apportionment of the budget or a budget amendment, or the cost of the project would have to be spread over multiple years. |
| Actual Completion Date | |

| Recommended Mitigation Action/Implementation Plan and Project Description | |
|---|--|
| Action/Implementation Plan and Project Description: | MWRD will be making Addison Creek 30ft wider and 10ft deeper through several towns including ours. Also constructing a large water retention in Bellwood IL. |

| Mitigation Action and Project Maintenance | | |
|---|--------|----------|
| Year | Status | Comments |
| 2019 | New | |
| 2020 | | |
| 2021 | | |
| 2022 | | |
| 2023 | | |

| Mitigated Hazards | |
|-------------------|-------------------|
| | All Hazards |
| | Dam/Levee Failure |
| | Drought |
| | Earthquake |
| X | Flood |
| | Extreme Heat |
| | Lightning |
| | Hail |
| | Fog |
| | High Wind |
| | Snow |
| | Blizzard |
| | Extreme Cold |
| | Ice Storms |
| | Tornado |

| | |
|--|--|
| | Epidemic or pandemic |
| | Nuclear Power Plant Incident |
| | Widespread Power Outage |
| | Coastal Erosion |
| | Secondary Impacts from Mass Influx of Evacuees |
| | Hazardous Materials Incident |

Action S-10.9

| | |
|--|---|
| Mitigation Action | Construct large water retention being built in Bellwood, IL. |
| Year Initiated | 2019 |
| Applicable Jurisdiction | Stone Park |
| Lead Agency/Organization | MWRD |
| Supporting Agencies/Organizations | |
| Applicable Goal | <ul style="list-style-type: none"> • Develop and implement sustainable, cost-effective, and environmentally sound risk-reduction (mitigation) projects. • Protect the lives, health, safety, and property of the citizens of Cook County from the impacts of natural hazards. • Protect public services and critical facilities, including infrastructure, from loss of use during natural hazard events. • Involve stakeholders to enhance the local capacity to mitigate, prepare for, and respond to the impacts of natural hazards. • Develop, promote, and integrate mitigation action plans. • Promote public understanding of and support for hazard mitigation. |
| Applicable Objective | <ul style="list-style-type: none"> • Increase the resilience of (or protect and maintain) infrastructure and critical facilities. • Consider the impacts of natural hazards on future land uses in the planning area, including possible impacts from climate change. • Provide or improve flood protection on a watershed basis with flood control structures and drainage maintenance plans. • Encourage hazard mitigation measures that result in the least adverse effect on the natural environment and that use natural processes. |
| Potential Funding Source | MWRD |
| Estimated Cost | N/A |
| Benefits (loss avoided) | Helps avoid loss of life and property |
| Projected Completion Date | 2021 |

| | |
|---|--|
| Priority and Level of Importance (Low, Medium, High) | High Priority |
| Benefit Analysis (Low, Medium, High) | High—Project will provide an immediate reduction of risk exposure for life and property. |
| Cost Analysis (Low, Medium, High) | Unknown |

Recommended Mitigation Action/Implementation Plan and Project Description

Action/Implementation Plan and Project Description:

| Mitigation Action and Project Maintenance | | |
|--|---------------|-----------------|
| Year | Status | Comments |
| 2019 | New | |
| 2020 | | |
| 2021 | | |
| 2022 | | |
| 2023 | | |

| Mitigated Hazards | |
|--------------------------|--|
| | All Hazards |
| X | Dam/Levee Failure |
| | Drought |
| | Earthquake |
| X | Flood |
| | Extreme Heat |
| | Lightning |
| | Hail |
| | Fog |
| | High Wind |
| | Snow |
| | Blizzard |
| | Extreme Cold |
| | Ice Storms |
| | Tornado |
| | Epidemic or pandemic |
| | Nuclear Power Plant Incident |
| | Widespread Power Outage |
| | Coastal Erosion |
| X | Secondary Impacts from Mass Influx of Evacuees |
| | Hazardous Materials Incident |

Action S-10.10

| | |
|---|--|
| Mitigation Action | Implement Addison Creek Channel Improvements |
| Year Initiated | 2019 |
| Applicable Jurisdiction | Village of Stone Park |
| Lead Agency/Organization | MWRD |
| Supporting Agencies/Organizations | Village of Stone Park |
| Applicable Goal | <ul style="list-style-type: none"> • Develop and implement sustainable, cost-effective, and environmentally sound risk-reduction (mitigation) projects. • Protect the lives, health, safety, and property of the citizens of Cook County from the impacts of natural hazards. • Protect public services and critical facilities, including infrastructure, from loss of use during natural hazard events and potential damage from such activities. |
| Applicable Objective | <ul style="list-style-type: none"> • Increase the resilience of (or protect and maintain) infrastructure and critical facilities. • Consider the impacts of natural hazards on future land uses in the planning area, including possible impacts from climate change. • Provide or improve flood protection on a watershed basis with flood control structures and drainage maintenance plans. • Encourage hazard mitigation measures that result in the least adverse effect on the natural environment and that use natural processes. |
| Potential Funding Source | MWRD |
| Estimated Cost | \$43,400,000 |
| Benefits (loss avoided) | N/A |
| Projected Completion Date | TBD |
| Priority and Level of Importance (Low, Medium, High) | High |
| Benefit Analysis (Low, Medium, High) | High |
| Cost Analysis (Low, Medium, High) | High |
| Actual Completion Date | |

| Recommended Mitigation Action/Implementation Plan and Project Description | |
|---|---|
| Action/Implementation Plan and Project Description: | ID: ADCR-6B Contract: 11-187-3F Watershed: Lower Des Plaines Location: Northlake, Melrose Park, Stone Park, Bellwood, Westchester, and Broadview, IL Improves channel conveyance through channel improvements from Northlake to Broadview that include open channel, soldier piles wall, articulated concrete blocks, gabions, and channel clearing. Removal of 3 bridges along Harrison St. at 30th Ave., 31st Ave., and 32nd Ave. |

| Mitigation Action and Project Maintenance | | |
|---|--------|--|
| Year | Status | Comments |
| 2019 | New | Executed intergovernmental agreements with all six villages. Final Design. Right-of-way acquisition in progress. |
| 2020 | | |
| 2021 | | |
| 2022 | | |
| 2023 | | |

| Mitigated Hazards | |
|-------------------|------------------------------|
| | All Hazards |
| | Dam/Levee Failure |
| | Drought |
| | Earthquake |
| X | Flood |
| | Extreme Heat |
| | Lightning |
| | Hail |
| | Fog |
| | High Wind |
| | Snow |
| | Blizzard |
| | Extreme Cold |
| | Ice Storms |
| | Tornado |
| | Epidemic or pandemic |
| | Nuclear Power Plant Incident |
| | Widespread Power Outage |

| | |
|--|--|
| | Coastal Erosion |
| | Secondary Impacts from Mass Influx of Evacuees |
| | Hazardous Materials Incident |

Ongoing Mitigation Actions

The following are ongoing actions with no definitive end or that are still in progress. During the 2019 update, these "ongoing" mitigation actions and projects were modified and/or amended, as needed.

Action S-10.1

| TABLE: ACTION PLAN MATRIX | | |
|---|--|------------------------------|
| Action Number Action Taken Y/N | Action Item Description | Status (X, O, C, R, N) |
| # S-10.1 | Where appropriate, support retrofitting, purchase, or relocation of structures in hazard-prone areas to prevent future structure damage. Give priority to properties with exposure to repetitive losses. | |
| Status Description: Yes | I.D.O.T repairing Addison Creek Bridge | O |
| <p align="center">Completion status legend: N = New O = Action Ongoing toward Completion C = Project Completed R = Want Removed from Annex X = No Action Taken</p> | | |

Action S-10.2

| TABLE: ACTION PLAN MATRIX | | |
|---|---|------------------------------|
| Action Number Action Taken Y/N | Action Item Description | Status (X, O, C, R, N) |
| # S-10.2 | Continue to support the county wideactions identified in this plan. | |
| Status Description: Yes | | O |
| <p align="center">Completion status legend: N = New O = Action Ongoing toward Completion C = Project Completed R = Want Removed from Annex X = No Action Taken</p> | | |

Action S-10.3

| TABLE: ACTION PLAN MATRIX | | |
|--|--|------------------------------|
| Action Number Action Taken Y/N | Action Item Description | Status (X, O, C, R, N) |
| # S-10.3 | Actively participate in the plan maintenance strategy identified in this plan. | |
| Status Description: Yes | | O |
| <p align="center">Completion status legend: N = New O = Action Ongoing toward Completion C = Project Completed R = Want Removed from Annex X = No Action Taken</p> | | |

Action S-10.4

| TABLE: ACTION PLAN MATRIX | | |
|--|--|------------------------------|
| Action Number Action Taken Y/N | Action Item Description | Status (X, O, C, R, N) |
| # S-10.4 | Consider participation in incentive-based programs such as the Community Rating System, Tree City, and StormReady. | |
| Status Description: Yes | | O |
| <p align="center">Completion status legend: N = New O = Action Ongoing toward Completion C = Project Completed R = Want Removed from Annex X = No Action Taken</p> | | |

Action S-10.5

| TABLE: ACTION PLAN MATRIX | | |
|--|--|------------------------------|
| Action Number Action Taken Y/N | Action Item Description | Status (X, O, C, R, N) |
| # S-10.5 | Maintain good standing under the National Flood Insurance Program by implementing programs that meet or exceed the minimum NFIP requirements. Such programs include enforcing an adopted flood damage prevention ordinance, participation in floodplain mapping updates, and providing public assistance and information on floodplain requirements and impacts. | |
| Status Description: Yes | Plan will begin in 2019 | O |
| Completion status legend: N = New O = Action Ongoing toward Completion C = Project Completed R = Want Removed from Annex X = No Action Taken | | |

Action S-10.6

| TABLE: ACTION PLAN MATRIX | | |
|--|---|------------------------------|
| Action Number Action Taken Y/N | Action Item Description | Status (X, O, C, R, N) |
| # S-10.6 | Where feasible, implement a program to record high water marks following high-water events. | |
| Status Description: No | No report at this time | X |
| Completion status legend: N = New O = Action Ongoing toward Completion C = Project Completed R = Want Removed from Annex X = No Action Taken | | |

Completed Mitigation Actions

The following section represents completed mitigation actions, and serves as an archive of identified and completed projects.

Action S-10.7

| TABLE: ACTION PLAN MATRIX | | |
|--|---|------------------------------|
| Action Number Action Taken Y/N | Action Item Description | Status (X, O, C, R, N) |
| # S-10.7 | Integrate the hazard mitigation plan into other plans, programs, or resources that dictate land use or redevelopment. | |
| Status Description: Yes | Properties identified "flood Zone" have been purchased. | C |
| <p align="center">Completion status legend:</p> <p align="center"> N = New O = Action Ongoing toward Completion C = Project Completed R = Want Removed from Annex X = No Action Taken </p> | | |

Future Needs to Better Understand Risk/Vulnerability

No needs have been identified at this time.

Additional Comments

No additional comments at this time

HAZUS-MH Risk Assessment Results

| STONE PARK EXISTING CONDITIONS | |
|---|-----------------|
| 2010 Population | 4,946 |
| Total Assessed Value of Structures and Contents | \$2,244,544,972 |
| Area in 100-Year Floodplain | 94.51 |
| Area in 500-Year Floodplain | 132.67 acres |
| Number of Critical Facilities | 6 |

| HAZARD EXPOSURE IN STONE PARK | | | | | | |
|-------------------------------|----------------|-----------|-------------------------|---------------|-----------------|-----------------------------------|
| | Number Exposed | | Value Exposed to Hazard | | Total | % of Total Assessed Value Exposed |
| | Population | Buildings | Structure | Contents | | |
| Dam Failure | | | | | | |
| Buffalo Creek | 0 | 0 | \$0 | \$0 | \$0 | 0.00% |
| U. Salt Cr. #2 | 0 | 0 | \$0 | \$0 | \$0 | 0.00% |
| Touhy | 0 | 0 | \$0 | \$0 | \$0 | 0.00% |
| U. Salt Cr. #3 | 0 | 0 | \$0 | \$0 | \$0 | 0.00% |
| U. Salt Cr. #4 | 0 | 0 | \$0 | \$0 | \$0 | 0.00% |
| Flood | | | | | | |
| 100-Year | 1,268 | 390 | \$532,646,683 | \$486,598,787 | \$1,019,245,470 | 45.41% |

| | | | | | | |
|----------------|-------|-----|-----------------|---------------|------------------------|--------|
| 500-Year | 1,918 | 590 | \$589,9041,809 | \$523,076,731 | \$1,112,981,539 | 49.59% |
| Tornado | | | | | | |
| 100-Year | — | — | \$656,498,098 | \$609,292,954 | \$1,265,791,052 | 56.39% |
| 500-Year | — | — | \$1,003,764,079 | \$907,575,644 | \$1,911,339,723 | 85.15% |

| ESTIMATED PROPERTY DAMAGE VALUES IN STONE PARK | | | | |
|---|---|--------------|----------------------|-----------------------------------|
| | Estimated Damage Associated with Hazard | | | % of Total Assessed Value Damaged |
| | Building | Contents | Total | |
| Dam Failure | | | | |
| Buffalo Creek | \$0 | \$0 | \$0 | 0.00% |
| U. Salt Cr. #2 | \$0 | \$0 | \$0 | 0.00% |
| Touhy | \$0 | \$0 | \$0 | 0.00% |
| U. Salt Cr. #3 | \$0 | \$0 | \$0 | 0.00% |
| U. Salt Cr. #4 | \$0 | \$0 | \$0 | 0.00% |
| Earthquake | | | | |
| 1909 Historical Event | \$14,291,714 | \$4,486,516 | \$18,778,230 | 0.84% |
| Flood | | | | |
| 10-Year | \$2,192,658 | \$2,133,989 | \$4,326,647 | 0.19% |
| 100-Year | \$30,727,293 | \$55,499,861 | \$86,227,154 | 3.84% |
| 500-Year | \$48,520,755 | \$86,204,540 | \$134,725,295 | 6.00% |

| Tornado | | | | |
|----------------|---------------|---------------|----------------------|--------|
| 100-Year | \$65,649,810 | \$60,929,295 | \$126,579,105 | 5.64% |
| 500-Year | \$146,549,556 | \$132,506,044 | \$279,055,600 | 12.43% |

Hazard Mapping

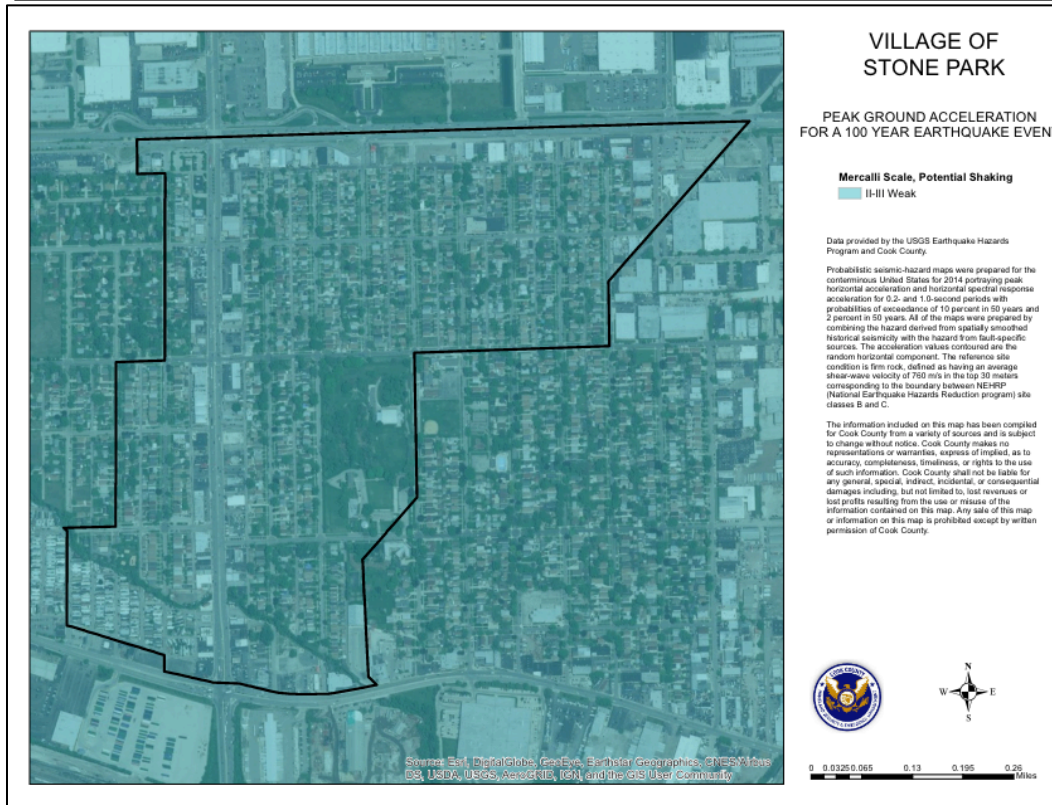
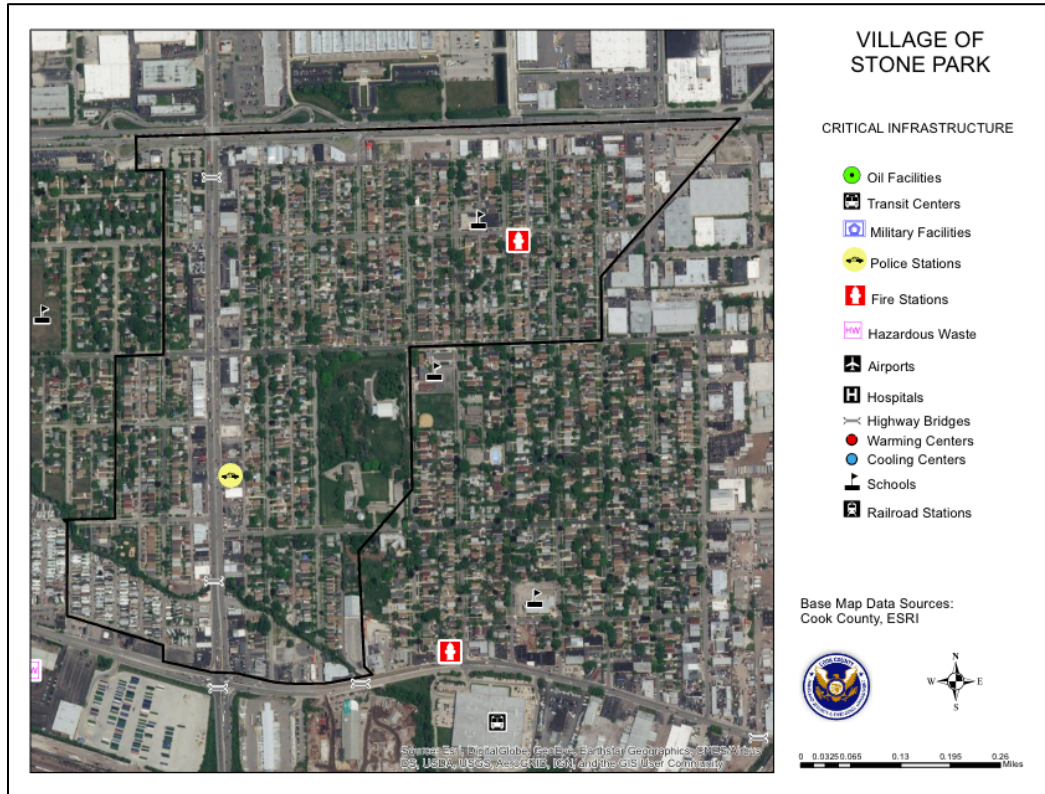

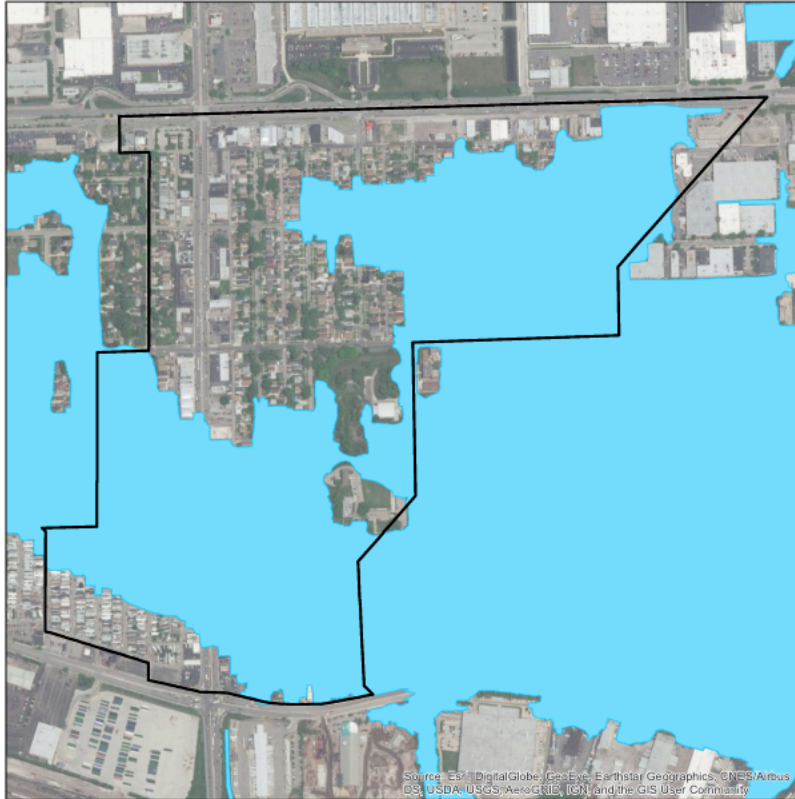

VILLAGE OF STONE PARK

COOK COUNTY MWRDGC 100-YEAR INUNDATION AREA

100-year Inundation Area

MWRDGC Data provided by Metropolitan Water Reclamation District of Greater Chicago and Cook County.

The information included on this map has been compiled for Cook County from a variety of sources and is subject to change without notice. Cook County makes no representations or warranties, express or implied, as to accuracy, completeness, timeliness, or rights to the use of such information. Cook County shall not be liable for any general, special, indirect, incidental, or consequential damages including, but not limited to, lost revenues or lost profits resulting from the use or misuse of the information contained on this map. Any sale of this map or information on this map is prohibited except by written permission of Cook County.

DISCLAIMER: The Cook County MWRDGC 100-year Inundation Map is provided to show general flood risk information regarding floodplains and inundation areas. This map is not regulatory. Official FEMA Flood Insurance Study information and regulatory maps can be obtained from <http://www.fema.gov>.



0 0.0325 0.065 0.13 0.195 0.25 Miles

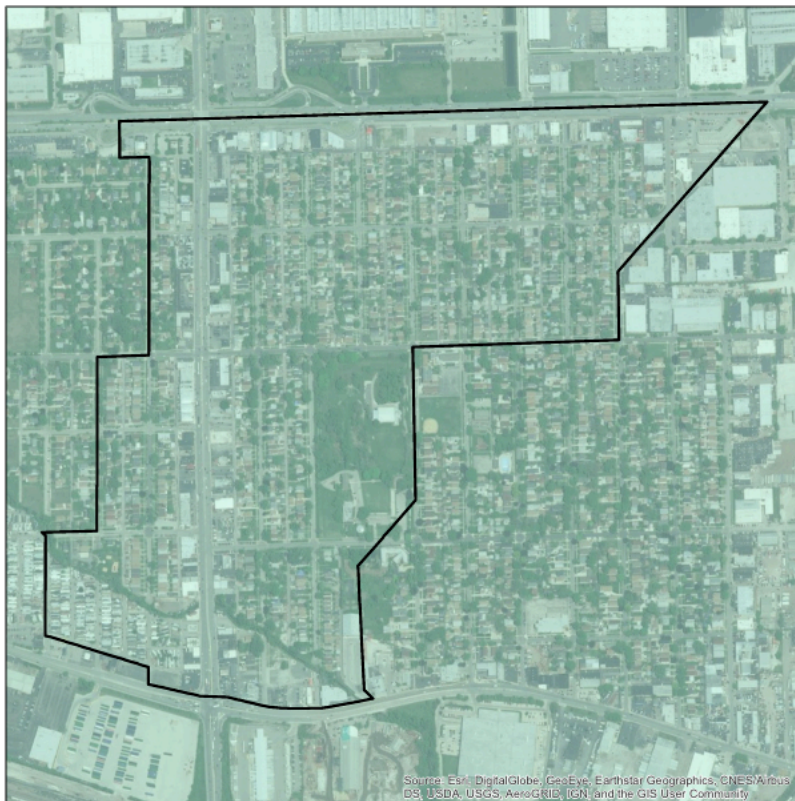

VILLAGE OF STONE PARK

LIQUEFACTION SUSCEPTIBILITY

LIQUEFACTION SUSCEPTIBILITY

high
low
very low

Data provided by the Illinois State Geological Survey and Cook County.

The Central United States Earthquake Consortium (CUSEC) State Geologists produced a regional Soil Site Class map (NEHRP Soil Profile Type Map), a Liquefaction Susceptibility Map and a Soil Response Map for the 8 states to be used in the FEMA New Madrid Catastrophic Planning Initiative Phase II work. The USGS Geologic Investigation Series I-2789 Map of Surficial Deposits and Materials in the Eastern and Central United States (East of 102 degrees West Longitude) by David S. Fullerton, Charles A. Bush and Juan N. Farnell (2003) was the base map used for this work. Each State Geological Survey produced its own state map version of the Soil Site Class and Liquefaction Susceptibility maps. The procedures outlined in the NEHRP provisions (Building Seismic Safety Council, 2004) and the 2003 International Building Codes (International Code Council, 2002) were followed to produce the soil site class maps. CUSEC State Geologists used the entire column of soils material down to bedrock and did not include any bedrock in the calculation of the average shear wave velocity for the column, since it is the soil column and the difference in shear wave velocity of the soils in comparison to the bedrock which influences much of the amplification.

The information included on this map has been compiled for Cook County from a variety of sources and is subject to change without notice. Cook County makes no representations or warranties, express or implied, as to accuracy, completeness, timeliness, or rights to the use of such information. Cook County shall not be liable for any general, special, indirect, incidental, or consequential damages including, but not limited to, lost revenues or lost profits resulting from the use or misuse of the information contained on this map. Any sale of this map or information on this map is prohibited except by written permission of Cook County.



0 0.0325 0.065 0.13 0.195 0.25 Miles

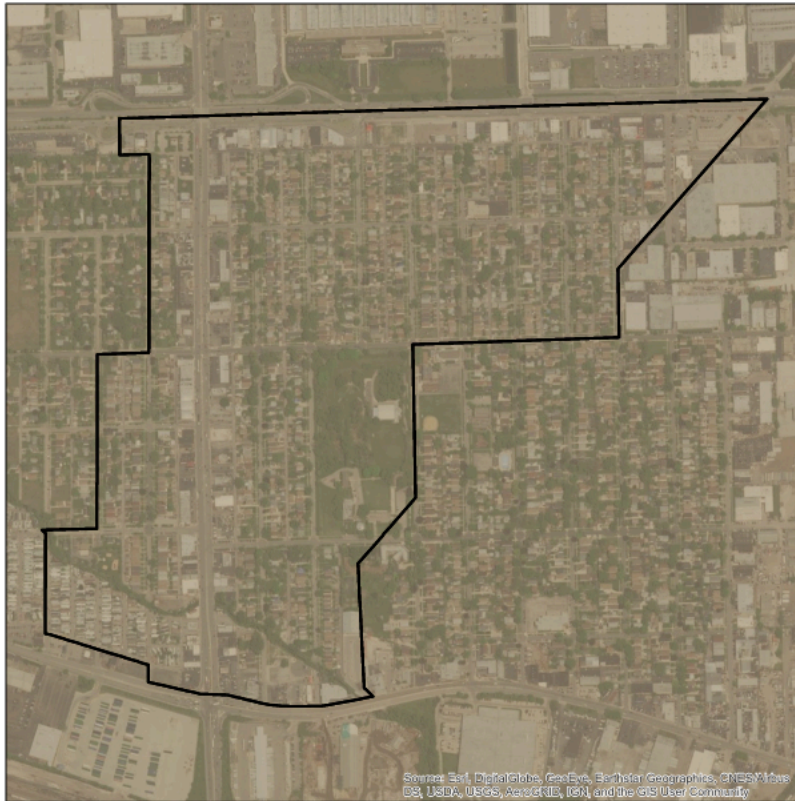

VILLAGE OF STONE PARK
NATIONAL EARTHQUAKE HAZARD REDUCTION PROGRAM (NEHRP) SOIL CLASSIFICATION

- TYPE**
- C - Very Dense Soil, Soft Rock
 - D - Stiff Soil
 - F - Site Specific Evaluation

Data provided by the Illinois State Geological Survey and Cook County.

The Central United States Earthquake Consortium (CUSEC) State Geologists produced a regional Soil Site Class map (NEHRP Soil Profile Type Map), a Liquefaction Susceptibility Map and a Soil Response Map for the 8 states to be used in the FEMA New Madrid Catastrophic Planning Initiative Phase II work. The USGS Geologic Investigation Series I-2789 Map of Surficial Deposits and Materials in the Eastern and Central United States (East of 102 degrees West Longitude) by David S. Fullemer, Charles A. Bush and Jean N. Pennell (2003) was the base map used for this work. Each State Geological Survey produced its own state map version of the Soil Site Class and Liquefaction Susceptibility maps. The procedures outlined in the NEHRP provisions (Building Seismic Safety Council, 2004) and the 2003 International Building Codes (International Code Council, 2002) were followed to produce the soil site class maps. CUSEC State Geologists used the entire column of soils material down to bedrock and did not include any bedrock in the calculation of the average shear wave velocity for the column, since it is the soil column and the difference in shear wave velocity of the soils in comparison to the bedrock which influences much of the amplification.

The information included on this map has been compiled for Cook County from a variety of sources and is subject to change without notice. Cook County makes no representations or warranties, express or implied, as to accuracy, completeness, timeliness, or rights to the use of such information. Cook County shall not be liable for any general, special, indirect, incidental, or consequential damages including, but not limited to, lost revenues or lost profits resulting from the use or misuse of the information contained on this map. Any sale of this map or information on this map is prohibited except by written permission of Cook County.



0 0.0325 0.065 0.13 0.195 0.25 Miles

Source: Esri, DigitalGlobe, GeoEye, Earthstar Geographics, CNES/Airbus DS, USDA, USGS, AeroGRID, IGN, and the GIS User Community

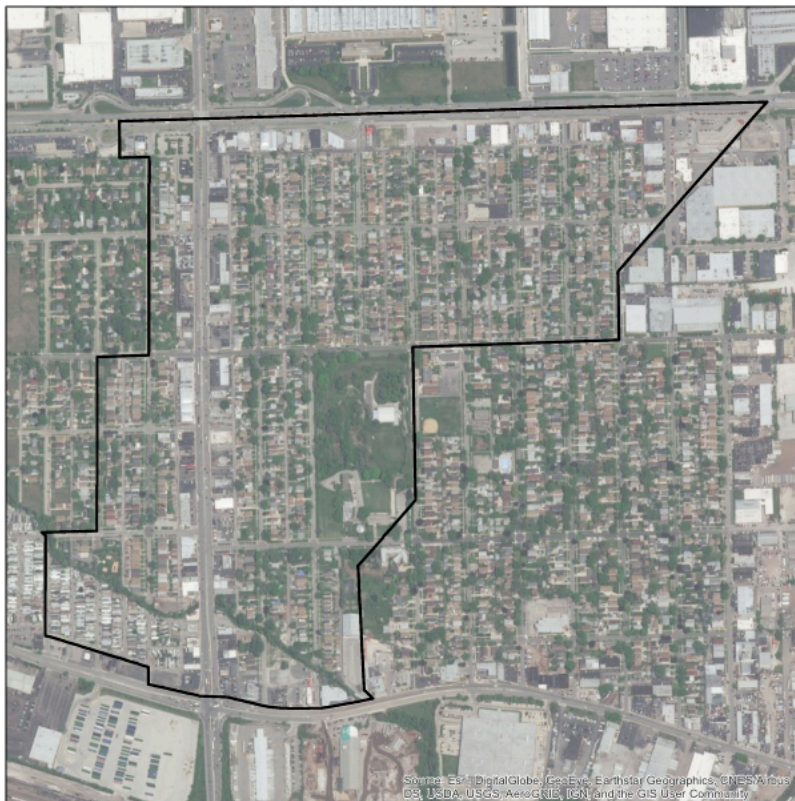

VILLAGE OF STONE PARK
100- AND 500- YEAR TORNADO EVENTS

- Magnitude**
- 4 (100 year event)
 - 5 (500 year event)

Historic tornado data provided by NOAA/NWS showing the initial points and paths of all F4 and F5 events observed from 1950 to 2017.



0 0.0325 0.065 0.13 0.195 0.25 Miles

Source: Esri, DigitalGlobe, GeoEye, Earthstar Geographics, CNES/Airbus DS, USDA, USGS, AeroGRID, IGN, and the GIS User Community